FIRST MALLORCA
Leading Real Estate

LA PERLA DE SA COMA

Mallorca / Sant Llorenç des Cardassar

Vivienda **VV069015** Bloque **1** Letra **A**

PLANOS DE LETRA

3 dormitorios Apartamento A Planta

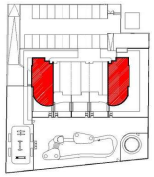

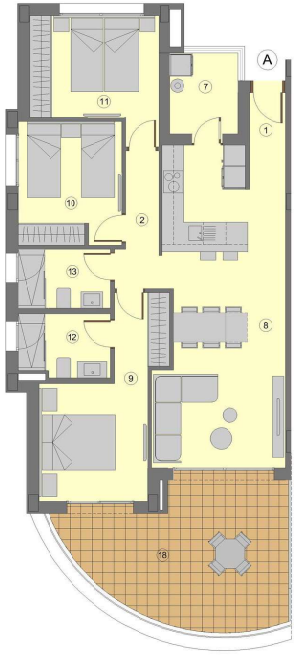

nº	SUPERFICIES UTILES / FLOOR AREA / NUTZFLÄCHE	TIPO / TYPE A
1	VESTIBULO / HALL / HALL	4,32 m2
2	PASO 1 / CORRIDOR 1 / CIRCULATION 1	3,74 m2
7	GALERÍA / GALLERY / WIRTSCHAFTSRAUM	4,66 m2
8	SALÓN COMEDOR / LIVING-DINING ROOM / WOHN-ESSZIMMER	26,35 m2
9	DORMITORIO 1 / BEDROOM 1 / SCHLAFZIMMER 1	12,90 m2
10	DORMITORIO 2 / BEDROOM 2 / SCHLAFZIMMER 2	9,27 m2
11	DORMITORIO 3 / BEDROOM 3 / SCHLAFZIMMER 3	10,81 m2
12	BAÑO 1 / BATHROOM 1 / BADEZIMMER 1	4,50 m2
13	BAÑO 2 / BATHROOM 2 / BADEZIMMER 2	4,00 m2
	TOTAL SUP. UTILES / TOTAL FLOOR AREA / GESAMTE NUTZFLÄCHE	79,56 m2
	SUP CONSTRUIDA INTERIOR / BUILT INTERIOR AREA / BEBAUTE INNENFLÄCHE	97,05 m2
18	SUP CONSTRUIDA DE TERRAZA 1 / BUILT TERRACE 1 AREA / BEBAUTE TERRASSE 1	22,02 m2
	TOTAL SUP. CONSTRUIDA PRIVADA / TOTAL BUILT PRIVATE AREA / GESAMTE BEBAUTE FLÄCHE	119,07 m2

TIPO / TYPE / TYPE A

JULIO/JULY/JULI 2022

Apartamento, 3 Dormitorios + 2 baños - Planta 1-4
Apartment, 3 Bedrooms + 2 Bathrooms - Floor 1-4
Apartment, 3 Schlafzimmer + 2 Badezimmer - Etage 1-4

0 1 2 3 4 5

Plano sujeto a posibles modificaciones por razones o exigencias de índole técnico jurídica. Las superficies son aproximadas. Cocina y amueblamiento orientativo, sin valor contractual.
Plans subject to possible modifications for technical or legal reasons. Measurements show are approximate. Kitchen and furnishings are for display purposes only, with no contractual value.
Planunterliegt möglichen Änderungen aus technischen oder rechtlichen Gründen. Die Flächen sind ca. Küchen und indikativeeinrichtung, ohne vertraglichen Wert.